

# MONTHLY MEMBERSHIP PROGRESS REPORT

LOCATION IOWA

District 9 EC

Results as of: 4/30/2023

Clubs			
RESULTS FOR 2022-2023			
QUARTER	NEW CLUB GOAL	NEW CLUBS	DROPPED CLUBS
JULY/AUG/SEPT	0	0	0
OCT/NOV/DEC	1	0	0
JAN/FEB/MAR	0	0	0
APR/MAY/JUNE	0	0	0

Members			
RESULTS FOR 2022-2023			
QUARTER	MEMBER GROWTH NET GOAL	MEMBER GROWTH ACTUAL	DROPPED MEMBERS ACTUAL (including transfers)
JULY/AUG/SEPT	20	27	42
OCT/NOV/DEC	45	34	35
JAN/FEB/MAR	20	18	26
APR/MAY/JUNE	20	1	4

**GOALS AND ACTUAL NEW CLUBS CUMULATIVE**

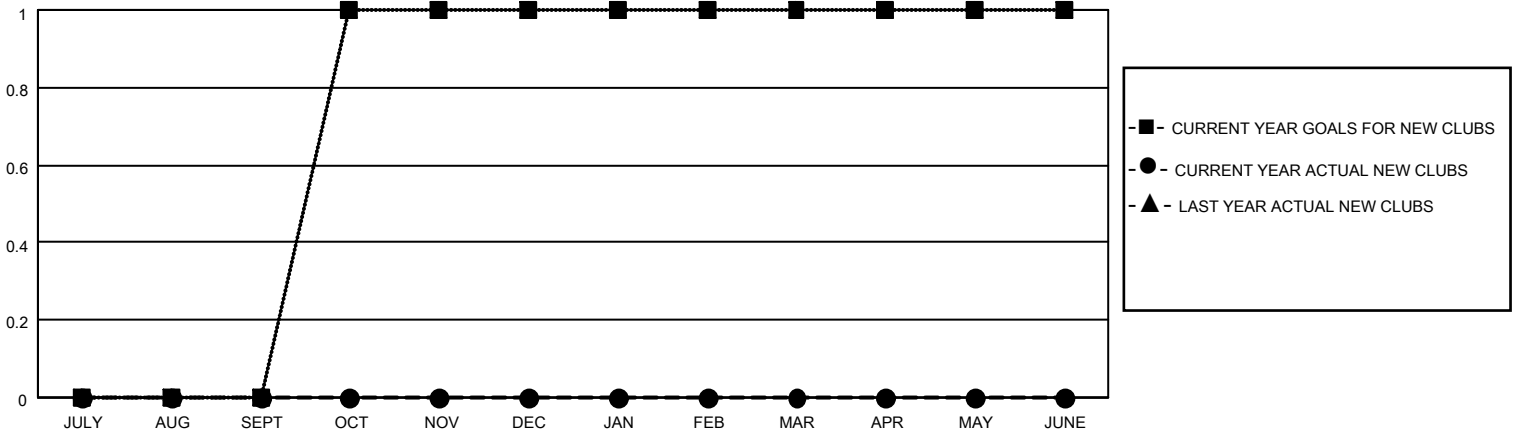

**GOALS AND ACTUAL MEMBERS CUMULATIVE**

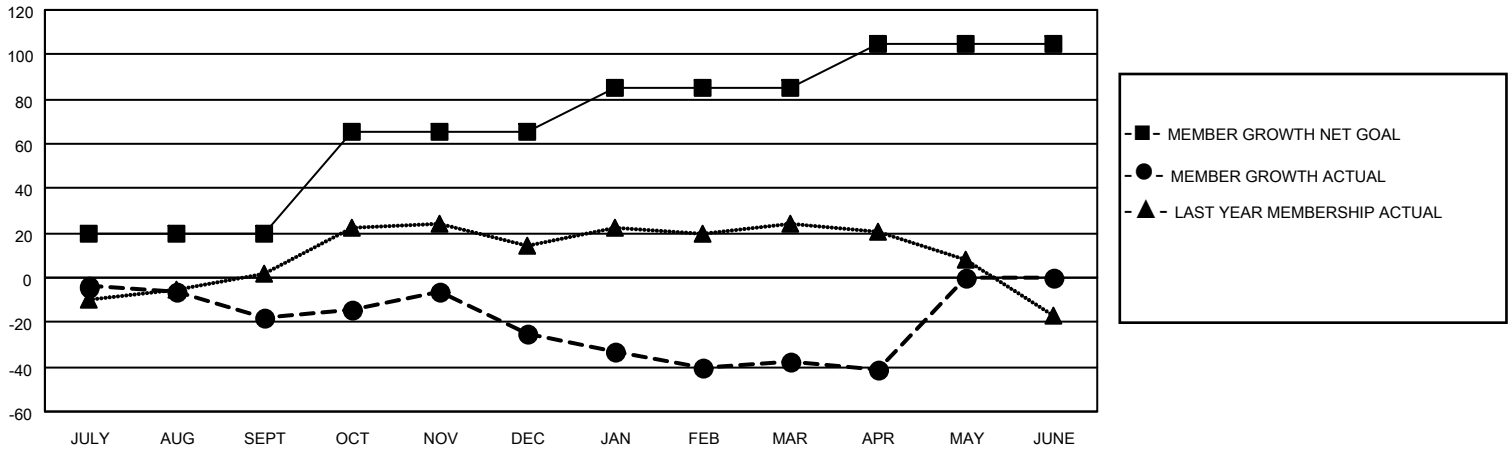

<p><b>DROPPED CLUBS: 0</b></p> <hr/> <p><u>DROPPED MEMBERS</u></p> <table style="width: 100%; border-collapse: collapse;"> <tr> <td style="width: 70%;">DECEASED</td> <td style="text-align: right;">24</td> </tr> <tr> <td>CLUB CANCELLED</td> <td style="text-align: right;">0</td> </tr> <tr> <td>OTHER</td> <td style="text-align: right;">83</td> </tr> <tr> <td><b>TOTAL</b></td> <td style="text-align: right;"><b>107</b></td> </tr> </table>	DECEASED	24	CLUB CANCELLED	0	OTHER	83	<b>TOTAL</b>	<b>107</b>	<p>22 CLUBS OF 43 ADDED 1 OR MORE NEW MEMBERS</p> <hr/> <p style="text-align: center;"><a href="#">CLICK HERE FOR CUMULATIVE MEMBERSHIP DATA</a></p>	<p style="text-align: center;"><u>GENDER DISTRIBUTION</u></p> <table style="width: 100%; border-collapse: collapse;"> <tr> <td style="width: 60%;">MALE</td> <td style="text-align: right;">803 (68.17%)</td> </tr> <tr> <td>FEMALE</td> <td style="text-align: right;">375 (31.83%)</td> </tr> <tr> <td>NON BINARY</td> <td style="text-align: right;">0 (0.00%)</td> </tr> <tr> <td>PREFER NOT TO ANSWER</td> <td style="text-align: right;">0 (0.00%)</td> </tr> </table> <hr/> <table style="width: 100%; border-collapse: collapse;"> <tr> <td style="width: 60%;">TOTAL FAMILY UNIT MEMBERS</td> <td style="text-align: right;">330</td> </tr> <tr> <td>FAMILY MEMBERS PAYING HALF DUES</td> <td style="text-align: right;">169</td> </tr> </table>	MALE	803 (68.17%)	FEMALE	375 (31.83%)	NON BINARY	0 (0.00%)	PREFER NOT TO ANSWER	0 (0.00%)	TOTAL FAMILY UNIT MEMBERS	330	FAMILY MEMBERS PAYING HALF DUES	169
DECEASED	24																					
CLUB CANCELLED	0																					
OTHER	83																					
<b>TOTAL</b>	<b>107</b>																					
MALE	803 (68.17%)																					
FEMALE	375 (31.83%)																					
NON BINARY	0 (0.00%)																					
PREFER NOT TO ANSWER	0 (0.00%)																					
TOTAL FAMILY UNIT MEMBERS	330																					
FAMILY MEMBERS PAYING HALF DUES	169																					